

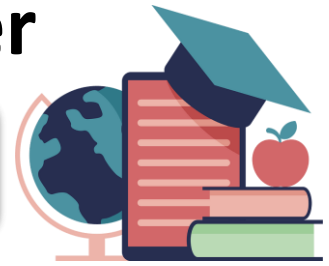

Summit Tutoring Center

4430 #C Willow Road, Pleasanton, CA 94588
 E-mail: director@summittutoringcenter.com
 Phone: (925) 251-9888

Session 1: 8/19-10/20; Session 2: 10/21-1/25/2025
 Session 3: 1/27-3/29 ; Session 4: 3/31-5/23/2025
 Holidays (no group class):
 9/2,10/31, 11/25-11/30, 12/21-1/6, 2/17, 4/7-4/12



Group Class Rate, Discounts/Payment

- *Sibling Discount: \$20 off/total per extra sibling;
- *Multi-Subject Discount: \$20 off per extra subject
- * Referral bonus \$30 / New Studnts Only**
- *We need at least 3 students to open a Group Class**
- *Group class rates: ELS/ MS \$52; HS-\$58, AP-\$60
- *No refund/credit/transfer/makeup due to student absence**

Academic Counseling (College Admissions Counseling packages also available!)

Academic Class Planning: \$160/hr (\$40 discount for first meeting)

Private Tutoring (please contact us for details)

One on One Lesson- AP-\$92, HS- \$90/hr. MS-\$85/hr.
 One Teacher on Two or Three Students \$55/hr.
 To avoid charge, cancellation must confirm 48hrs in advance

English Reading, Writing & Grammar + \$30 included (Max 6)

Course	Time	Starts	Ends	Q3
G2-CogAT Test English	Wed 3:00-4:30pm	1/29	3/26	\$498
G3-4th Adv English	Fri 4:40-6:10pm	1/31	3/28	\$498
G7-G8 Adv English	Wed 4:00-5:30pm	1/29	3/26	\$498

Elementary & Middle School Math & Science (Max 10)
\$30 material fee included

Course	Time	Starts	Ends	Q3
Math 6/7 (Course 1&2)	Thur 4:00-5:30pm	1/30	3/27	\$498
Math 8+ Algebra 1	Tue 4:00-5:30pm	1/28	3/25	\$498
ACC Alg 1-SRVUSD	Tue 5:40-7:10pm	1/28	3/25	\$498

NEW AP Test Prep Courses

These classes are designed for students who are preparing to take the AP exam in May. Each class starts with an hour-long practice test, then class (review/practice/lecture). Min 6, max 16 students per class.
All Subjects Will Have Class During Spring Break, Except for AP Bio

Class (Goal Test Date)	Date	Time	Start	Cost	# Meet
AP World (5/8/25 Thurs)	Sat	12:00pm-3:00pm	<u>3/1</u>	\$980	10 meet
AP US History (5/9/25 Fri)	Sat	2:00pm-5:00pm	<u>3/1</u>	\$980	10 meet
AP Euro History (5/5/25 Mon)	Fri	4:40-7:40pm	<u>2/28</u>	\$980	10 meet
AP Calc AB (5/12/25 Mon)	Fri	6:00-9:00pm	<u>3/7</u>	\$980	10 meet
AP Calc BC (5/12/25 Mon)	Fri	6:00-9:00pm	<u>3/7</u>	\$980	10 meet
AP Statistics (5/8/25 Thurs)	Fri	3:50-6:50pm	<u>2/28</u>	\$980	10 meet
AP Bio (5/5/25 Mon)	Sat	1:30-4:30pm	<u>2/22</u>	\$980	10 meet
AP Chem (5/6/25 Tues)	Sat	1:00-4:00pm	<u>2/22</u>	\$1,060	11 meet
AP Physics C (5/14/25 Wed)	Sat	11:40am-2:40pm	<u>3/1</u>	\$1,060	11 meet

2024-25 Academic Year Schedule

Advanced Math Plan + \$30 included
Strengthen student foundations for advancing (\$20 Test)

Course	Time	Starts	Ends	Q3
G5+G6 Math Advanced	Thur 5:40-7:10pm	1/30	3/27	\$498
Math 6 (C1) Skip Prep	Thur 6:00-7:30pm	1/30	3/27	\$498
Math 7 (C2) Skip Prep	Sat 11:00-12:30pm	2/1	3/29	\$498
Math 8 (C3) Skip Prep	Thur 4:00-5:30pm	1/30	3/27	\$498
Algebra 2 Skip Prep	Sat 1:10-2:40pm	2/1	5/17	\$870

High School AP's/Honors/English/Math/Science
\$30 material fee included

Course	Time	Starts	Ends	Q3
Hon Alg II-AVHS/FHS	Thur 5:40-7:10pm	1/30	3/27	\$552
Alg. II-DVHS (SRVUSD)	Wed 5:40-7:10pm	1/29	3/26	\$552
Accelerated Alg2-DVHS	Fri 4:10-5:40pm	1/31	3/28	\$552
Hon PreCalc-AVHS/ FHS	Thur 5:40-7:10pm	1/30	3/27	\$552
Hon PreCalc-DVHS	Wed 7:30-9:00pm	1/29	3/26	\$552
Hon PreCalc-DVHS	Thur 7:30-9:00pm	1/30	3/27	\$552
Hon Chemistry-DVHS	Tue 4:10-5:40pm	1/28	3/25	\$552
Hon Physics-DVHS	Tue 5:40-7:10pm	1/28	3/25	\$552
AP Physics-DVHS	Sat 3:10-4:40pm	2/1	3/29	\$570
AP Chemistry-AVHS	Fri 4:00-5:30pm	1/31	3/28	\$570
AP Chemistry-DVHS	Tue 7:30-9:00pm	1/28	3/25	\$570
AP Biology-AVHS	Tue 5:40-7:10pm	1/28	3/25	\$570
AP Biology-DVHS	Tue 7:30-9:00pm	1/28	3/25	\$570
AP Calculus AB-AVHS	Thur 7:30-9:00pm	1/30	3/27	\$570
AP Calculus AB-DVHS	Wed 5:40-7:10pm	1/29	3/26	\$570
AP Calculus BC-DVHS	Wed 7:30-9:00pm	1/29	3/26	\$570
AP Statistics-DVHS	Wed 7:30-9:00pm	1/29	3/26	\$570
AP World-AVHS	Mon 4:30-6:00pm	1/27	3/24	\$510

SAT/PSAT Test Prep Programs \$1000

For the March 8th SAT exam; our program include a weekly practice test, hours of weekly lecture/review and plenty of practice questions.

SAT (Goal: 03/08/25): 1/18, 25, 2/1, 8, 15, 22, 3/1 (7 weeks)

Testing: Saturday - 8:40-11:10pm
 Classes: Sat - English: 11:40-2:20pm; Math: 2:30-3:50pm

**Tuition must be paid in full before class starts. Without payment, spaces may be given away without notice.
 **No refund/credit/transfer etc. after class starts. No makeup/refund/etc. due to student absence (homework will be saved for absent students). Withdrawals before class starts will be charged \$60 processing fee/subject. -More information on next/back page



OTHER SERVICES/PAYMENT POLICY

Group Class Discounts: (for Full-Session Payments only)*

**(Does NOT apply to year-long payments; they have a Special Discount)*

Sibling Discount: \$20 off/total per extra sibling; Multi-Subject Discount: \$20 off per extra subject

New Student Registration Fee: All new students will be assessed a one-time nonrefundable \$30 administrative fee

Materials : Classes include materials, however since we try to customize, materials used prior to students joining or used after they leave the class are NOT included. All "Prep" classes and English courses have a once/year \$30 materials fee)

Academic Counseling

Academic Class Planning: \$160/hr (\$40 discount for First Meeting)

Essay Application Consulting: \$160/hr

College Admissions Counseling packages also available; ask us for more details!

Private Tutoring (1x1, 1x2, 1x3)

If there is not enough credit for 2 hours, session will be cancelled.

Private Tutoring session cancellations, reschedules, withdrawals, etc., will NOT be accepted unless received by STC at least 48 business hours before the session in advance to better management teacher's teach time; otherwise you will still be charged! We are not responsible for students' school activities, appointments or sickness.

Private tutoring hours expire ONE (1) YEAR after purchase date

-1-on-1 with a Teacher for **Elementary/Middle** School Subjects (including Algebra 1): **\$85/hr**

-1-on-1 with a Teacher for **High School** Subjects: **\$90/hr**

-1-on-1 with a Teacher for **AP** Subjects: **\$92/hr**

1-on-1 Special Deal:

Prepay 10 hours at a time and get \$30 off total (**\$820, \$870, \$890**). Prepay 20 hours at a time and get \$100 off total (**\$1,600, \$1,700, \$1740**).

Prepay 40 hours at a time (available only in August) and get \$280 off total (**\$3,120, \$3,320, \$3400**).

All hours purchased under any Special Deal(s) MUST be paid via Zelle/cash/check and are nonrefundable and nontransferable

-1-on-2 or 1-on-3 Tutoring with a Teacher: **\$55/hr per student (Minimum 5-hour block payments); Prior to payment, note policy below.**

-All 1-on-2 and 1-on-3 students agree to commit to a regular schedule each week. If any student(s) does not show up, including sickness, they will still be charged for the class.

Test Proctoring

BYU, OHS, and other tests proctoring fee:

~2 hour exam: **\$45/test (Current Students: \$40)**

>2 hour exam: **\$65/test (Current Students: \$60)**

Practice Tests

-Chapter / Unit Tests: **\$25/test** -Mock Finals: **\$40/test**

-ACT Practice Test **\$40/test**

-SAT Practice Test: **\$40/test**; PSAT Practice Test: **\$35/test**

Minimum Enrollment

-STC requires a minimum enrollment of 4 students (depending on class) per class before we can open it.

-STC reserves the right to close a class at any time if it falls under minimum enrollment. If this happens, parents may request a credit, transfer, or refund for the remaining classes.

Payment Policy

-Space is reserved upon full payment of tuition. Tuition MUST be received in full at least one week before the start of class.

-Year payment options are heavily discounted, so payments MUST be with Zelle, check or cash; there are no refunds, credits, transfers, etc. once the first class of the year has started, even if the student develops a schedule conflict later.

-Payments are commitments. STC will not be able to provide any refunds, credits, transfers, etc. after any group classes start. Withdrawals before group classes start will be assessed a \$60 administrative fee per subject. Parents are responsible for selecting the right class for their students, and for making sure their students' schedules are open for class.

-Student absences for group classes cannot be made up, refunded, credited, transferred, etc. We can only provide students the make-up work.